

Trinity Valley Community College

ADN Employer Evaluation Report

Spring 2019

1. This graduate uses clinical reasoning and knowledge based on the nursing program of study and evidence-based practice outcomes, and research based policies and procedures as the basis for decision-making and comprehensive, safe patient care.

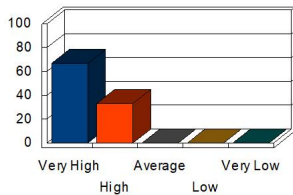

Response	Percent
Very High	66.67
High	33.33
Average	0.00
Low	0.00
Very Low	0.00

Mean: 4.67

2. This graduate demonstrates skills in using patient care technologies and information systems that support safe nursing practice.

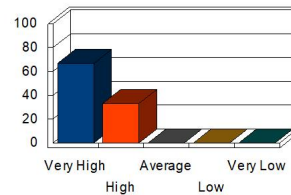

Response	Percent
Very High	66.67
High	33.33
Average	0.00
Low	0.00
Very Low	0.00

Mean: 4.67

3. This graduate promotes safety and quality improvement as an advocate and manager of nursing care.

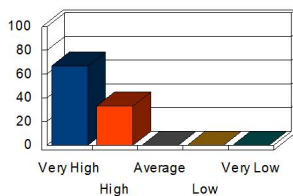

Response	Percent
Very High	66.67
High	33.33
Average	0.00
Low	0.00
Very Low	0.00

Mean: 4.67

4. This graduate coordinates, collaborates and communicates with diverse patients, families and the interdisciplinary health care team to plan, deliver, and evaluate care.

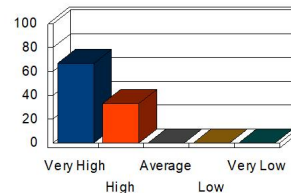

Response	Percent
Very High	66.67
High	33.33
Average	0.00
Low	0.00
Very Low	0.00

Mean: 4.67

5. This graduate adheres to standards of practice within legal, ethical, and regulatory frameworks of the professional nurse.

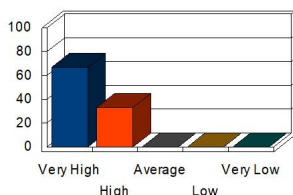

Response	Percent
Very High	66.67
High	33.33
Average	0.00
Low	0.00
Very Low	0.00

Mean: 4.67

6. This graduate demonstrates knowledge of delegation, management, and leadership skills.

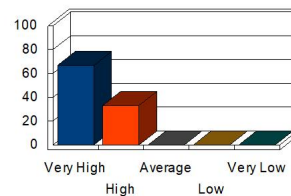

Response	Percent
Very High	66.67
High	33.33
Average	0.00
Low	0.00
Very Low	0.00

Mean: 4.67

7. This graduate demonstrates behavior that reflects the values and ethics of the nursing profession, including spirit of inquiry.

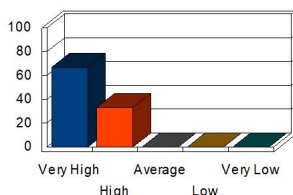

Response	Percent
Very High	66.67
High	33.33
Average	0.00
Low	0.00
Very Low	0.00

Mean: 4.67

1. This graduate demonstrates knowledge of course content that is appropriate to the role expectations of graduates.

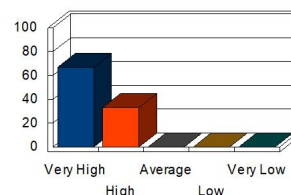

Response	Percent
Very High	66.67
High	33.33
Average	0.00
Low	0.00
Very Low	0.00

Mean: 4.67

2. This graduate was prepared to apply nursing concepts in the care of a variety of patients.

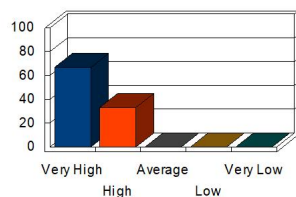

Mean: 4.67

Response	Percent
Very High	66.67
High	33.33
Average	0.00
Low	0.00
Very Low	0.00

3. Overall, how would you rate the graduate's job performance since graduation?

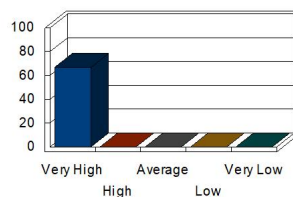

Mean: 5.00

Response	Percent
Very High	66.67
High	0.00
Average	0.00
Low	0.00
Very Low	0.00

4. Overall, how satisfied are you with the TVCC Associate Degree Nursing Program?

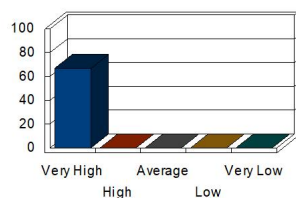

Mean: 5.00

Response	Percent
Very High	66.67
High	0.00
Average	0.00
Low	0.00
Very Low	0.00